

Hello Asia class! Welcome back to Term 6!

Hope you all had a fantastic break and enjoyed some (if not all) of the wellbeing activities over the break. It is amazing to see so many of you still handing in lots of work and following the activities on the newsletters.

This term we introduce our new topic, 'Ship Shape and Bristol Fashion.' This topic offers a lovely opportunity for us to explore and get to know the wonderful city that we are lucky enough to call home.

As always, please remember we love to receive photos of what's going on at home! Photos can be an example of some of the learning you have been doing - if your child is included in the picture we will take this as you giving permission for us to share this photo. If you do not want your child's image shared please do not include it on any photos you send us.

English



Use this image as inspiration.

Answer these questions;

1. What kind of creature is this?
2. What does this creature eat?
3. Where does it live?
4. What personality/temperament does it have?

BBC Bitesize post daily activities for English, Maths and other subjects. They compile great resources from different organisations and share them on the page below.

<https://www.bbc.co.uk/bitesize/tags/z63tt39/year-4-and-p5-lessons/1>

Spelling

Practise and test each other on these different Year 4 spelling words:

- Certain
- Material
- Peculiar
- Recent
- Interest

Maths

Keep the effort up on TTRockstars (don't forget you can always challenge each other and me!)

The BBC Bitesize link in the English section of this newsletter will also lead you to some Maths activities.

Please be reminded that you are not expected to complete ALL of the activities. Have a look as a family and plan a routine that fits you.

Solve these:

1) 4800	2) 1238	3) 2526	4) 4371
$- 732$	$+ 376$	$- 641$	$+ 786$
_____	_____	_____	_____
_____	_____	_____	_____
5) 9853	6) 6319	7) 4307	8) 1464
$- 667$	$+ 978$	$- 268$	$+ 149$
_____	_____	_____	_____
_____	_____	_____	_____

Topic – Ship, Shape and Bristol Fashion.

This week, walk and drive around Bristol and see how many Banksy works of art you can spot.

Make a list of where you find them and take a picture of them for evidence.

BACK TO FRONT. Write your spellings correctly forwards and then try to spell them backwards also.

Reading
Following the reading of chapter 8 of 'Journey to the River Sea' complete this task:
Write a diary entry by Mr. Low when he comes back to Manaus:
How does he feel? What happened? What will he do next?

Gem Power
Challenge



I Am an Amazing Person!

Read and complete the sentences below.
You can draw or write the answers.

I am really good at...

I am proud of myself when...

I know people like me because they...

My special talent is ...

I feel good about myself when I...

I am a good brother/sister/son/daughter because...

I am a good classmate because...

I am a special friend because...

Here are some of the amazing pieces of work I've been sent! Hope to see more next week 😊

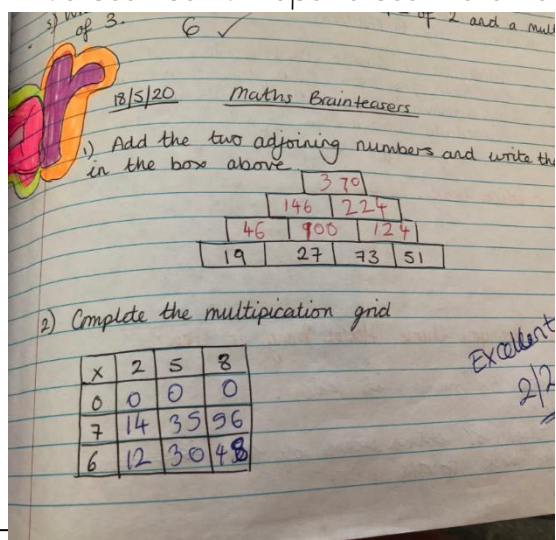

Alberto's reading comprehension
Evie's Maths challenges